ESTRADA AKORDEONISTY

Karol Maria Weber

ZAPROSZENIE DO TAŃCA

OPRACOWAŁ S. GALAS

ZAPROSZENIE DO TAŃCA

Opracował
Stanisław Galas

KAROL MARIA WEBER

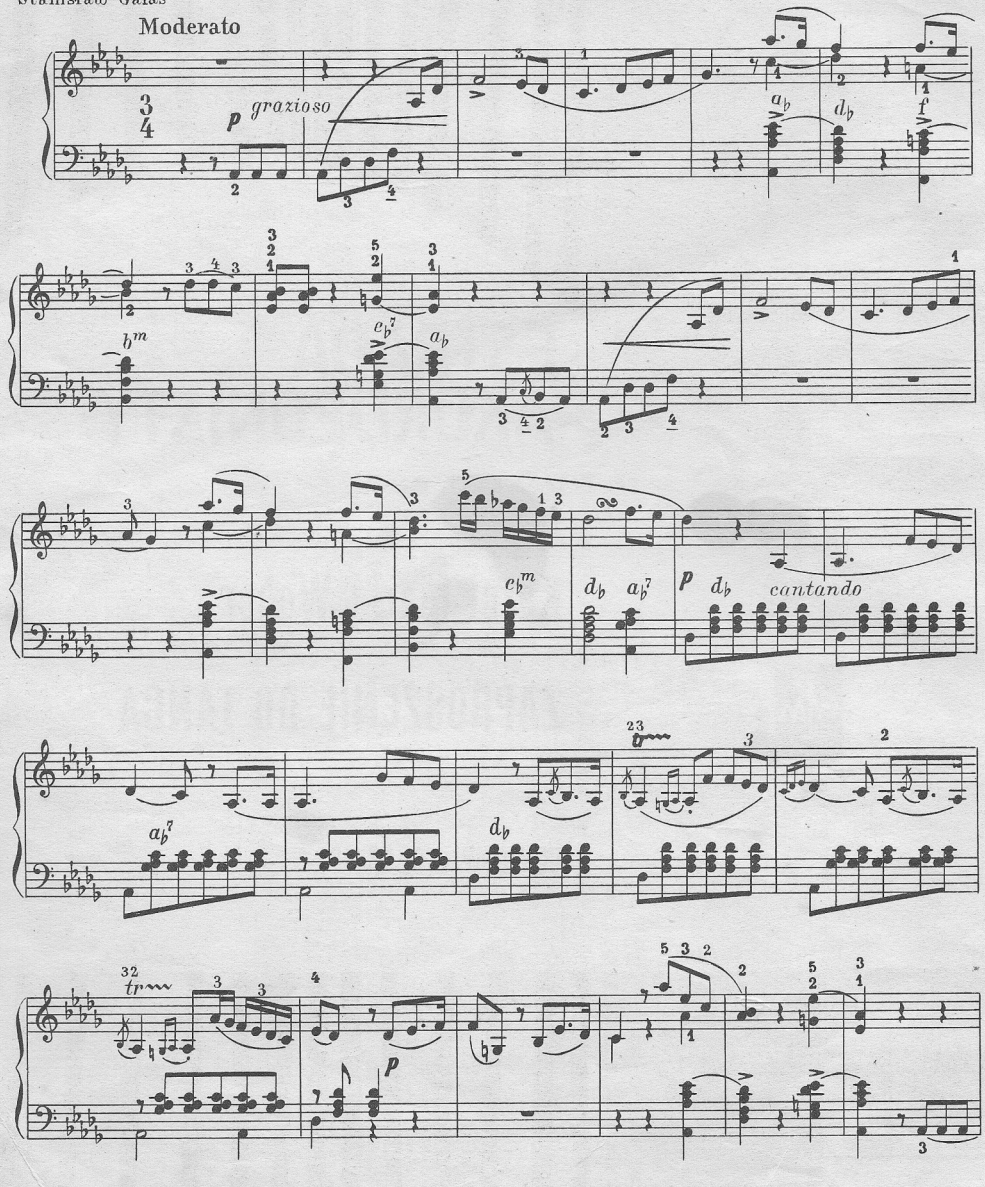

PWM
2852

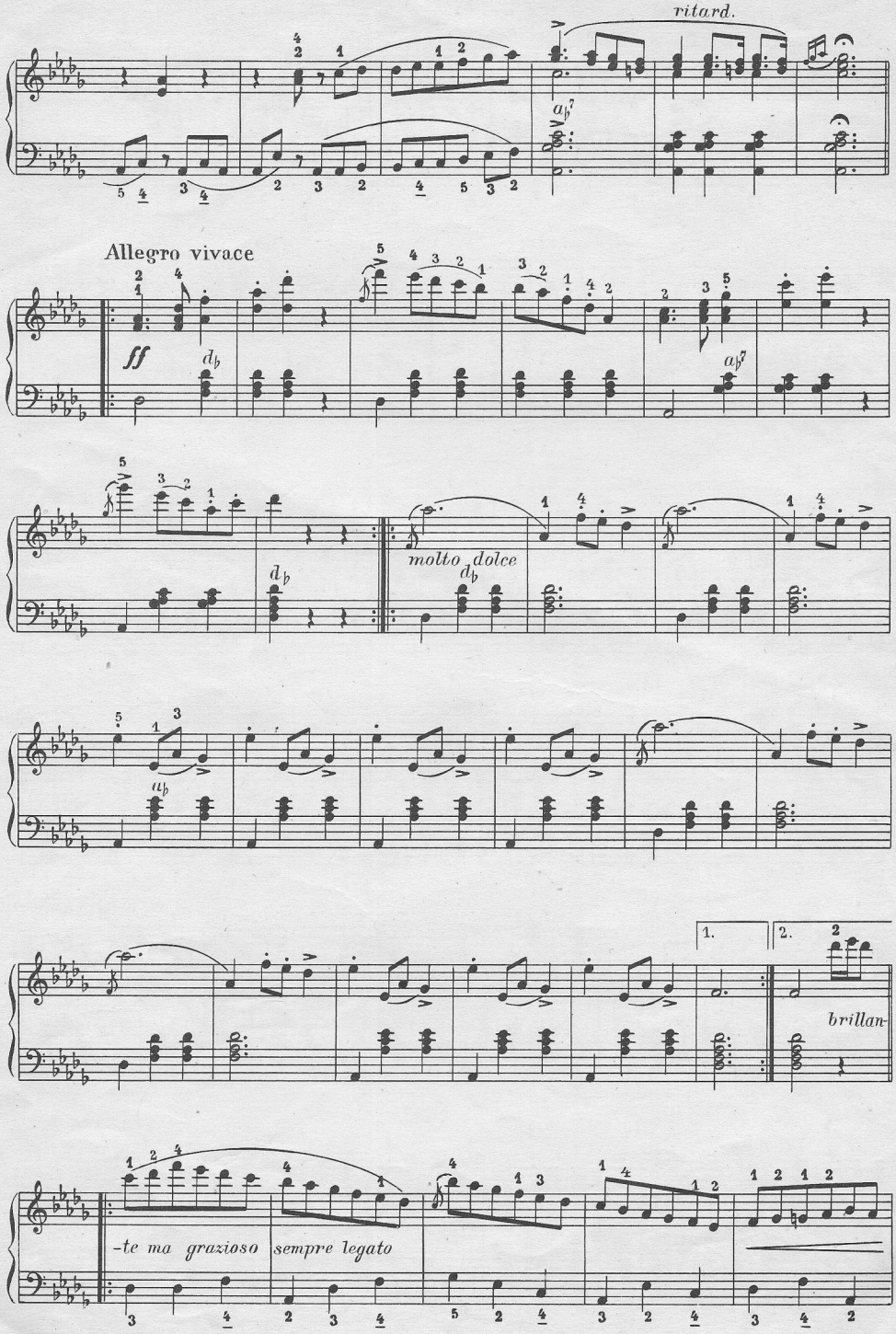
ritard.
Allegro vivace
ff
molto dolce
1.
2.
brillan-
-te ma grazioso sempre legato

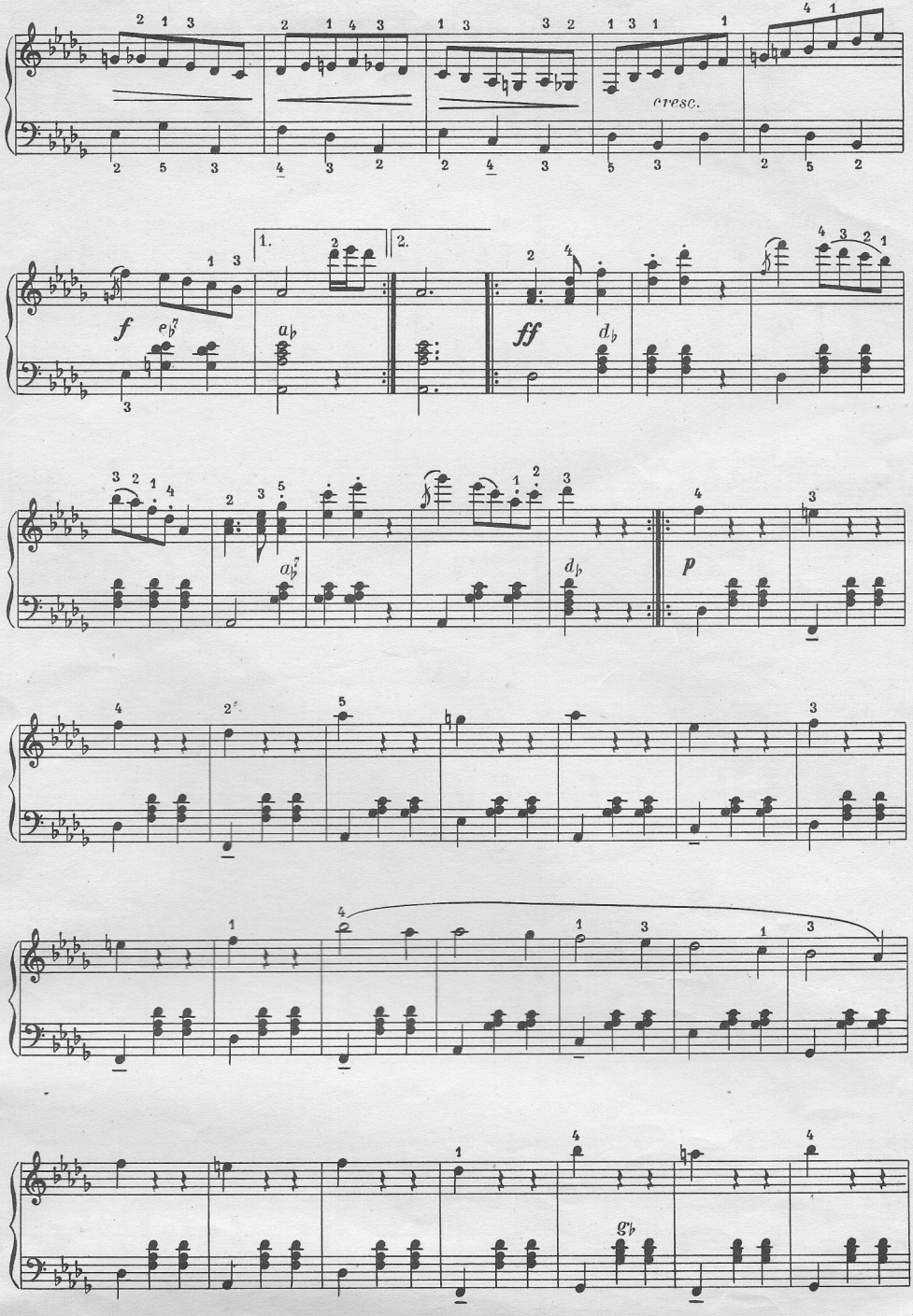
cresc.
f
ff
p

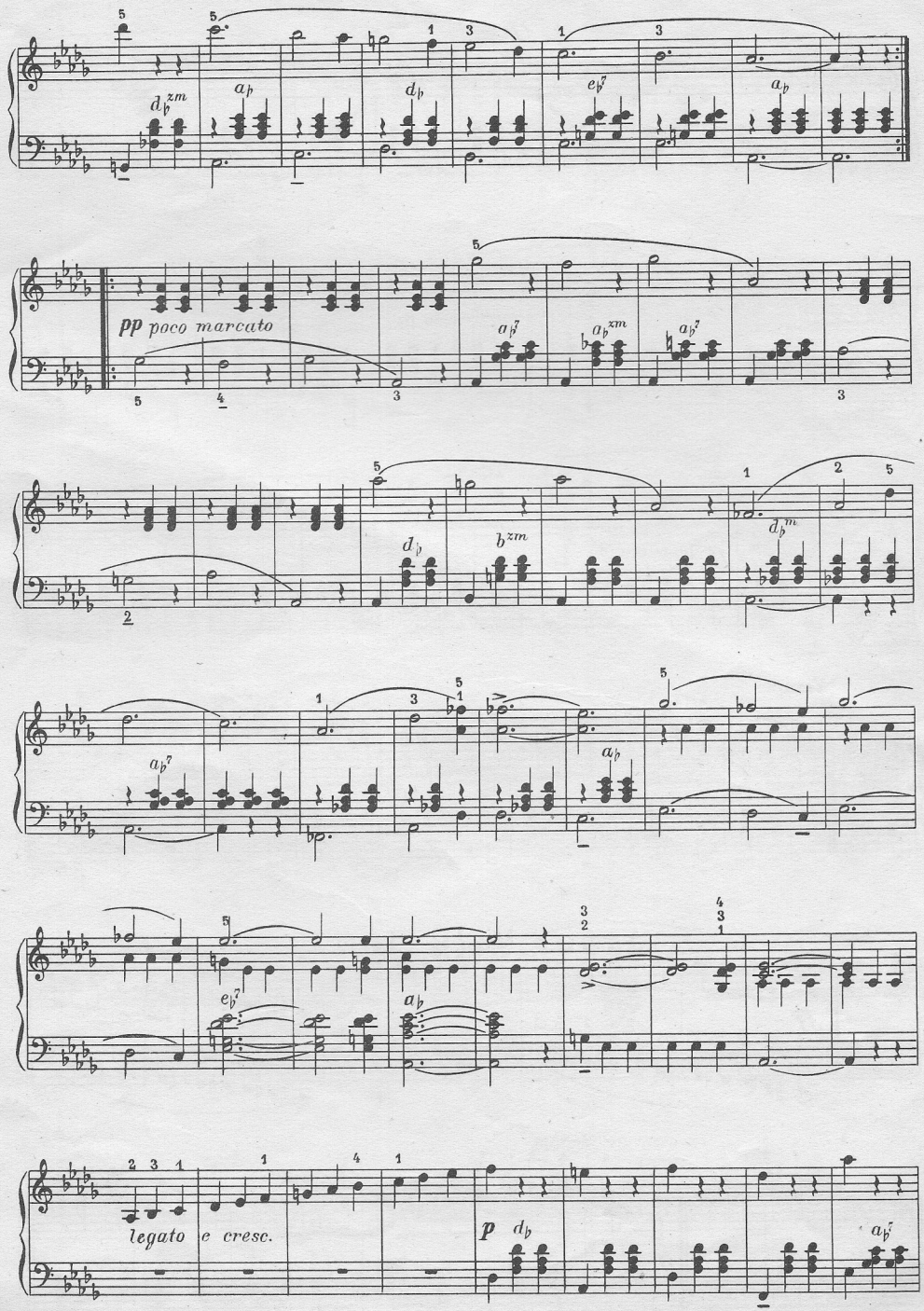
pp poco marcato
legato e cresc.
p

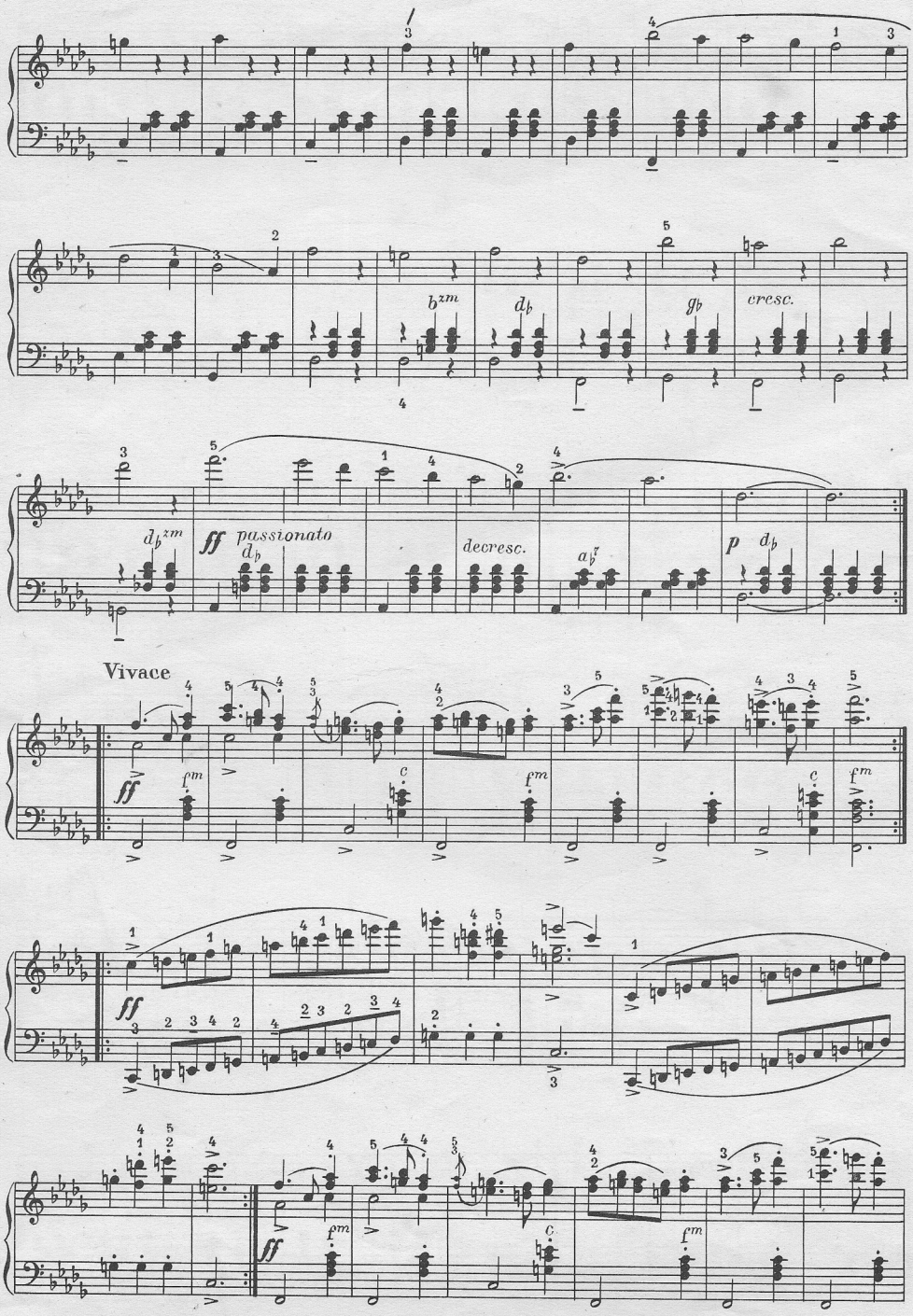
cresc.
ff passionato
decresc.
p
Vivace
ff

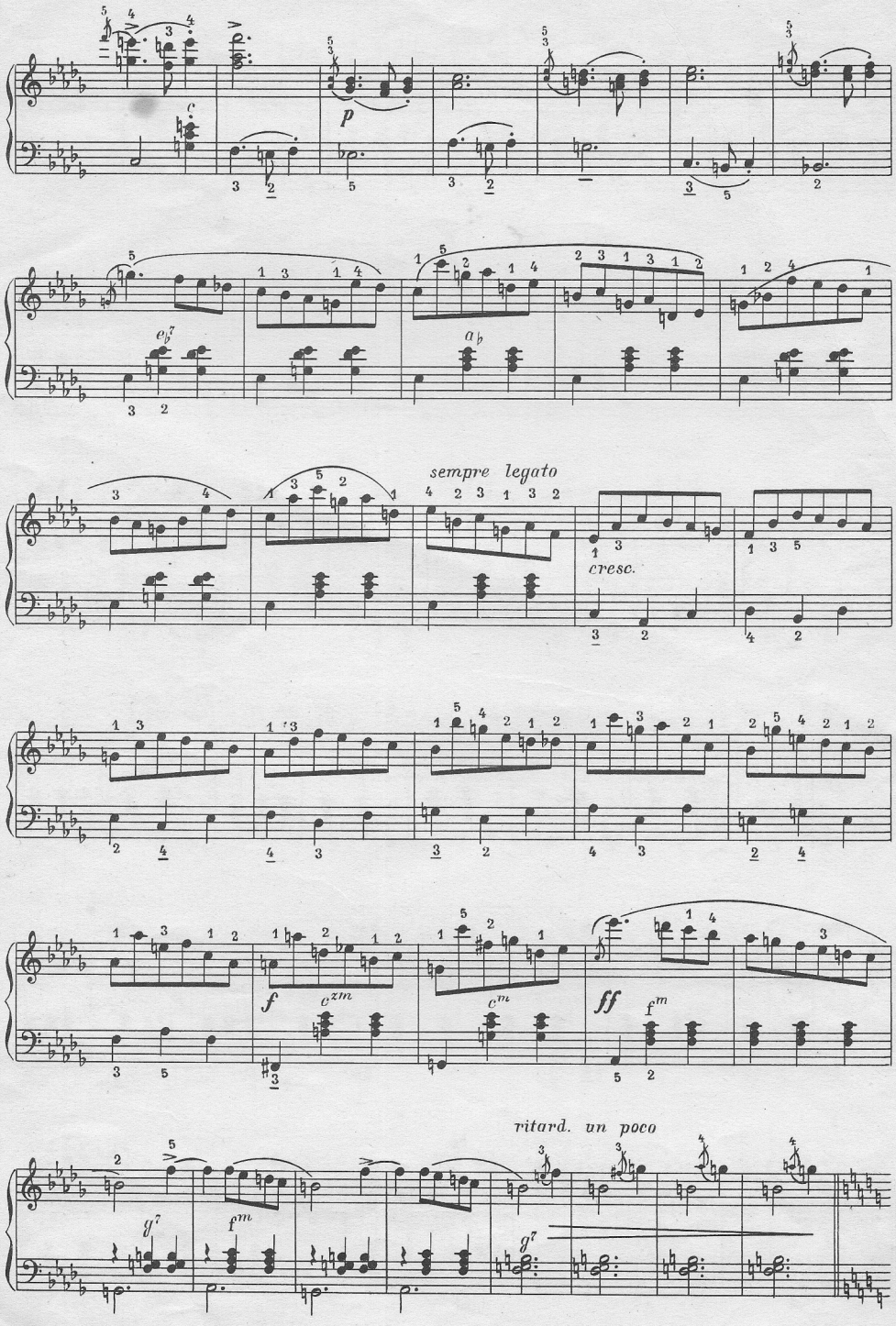
p
sempre legato
cresc.
f
ff
ritard. un poco

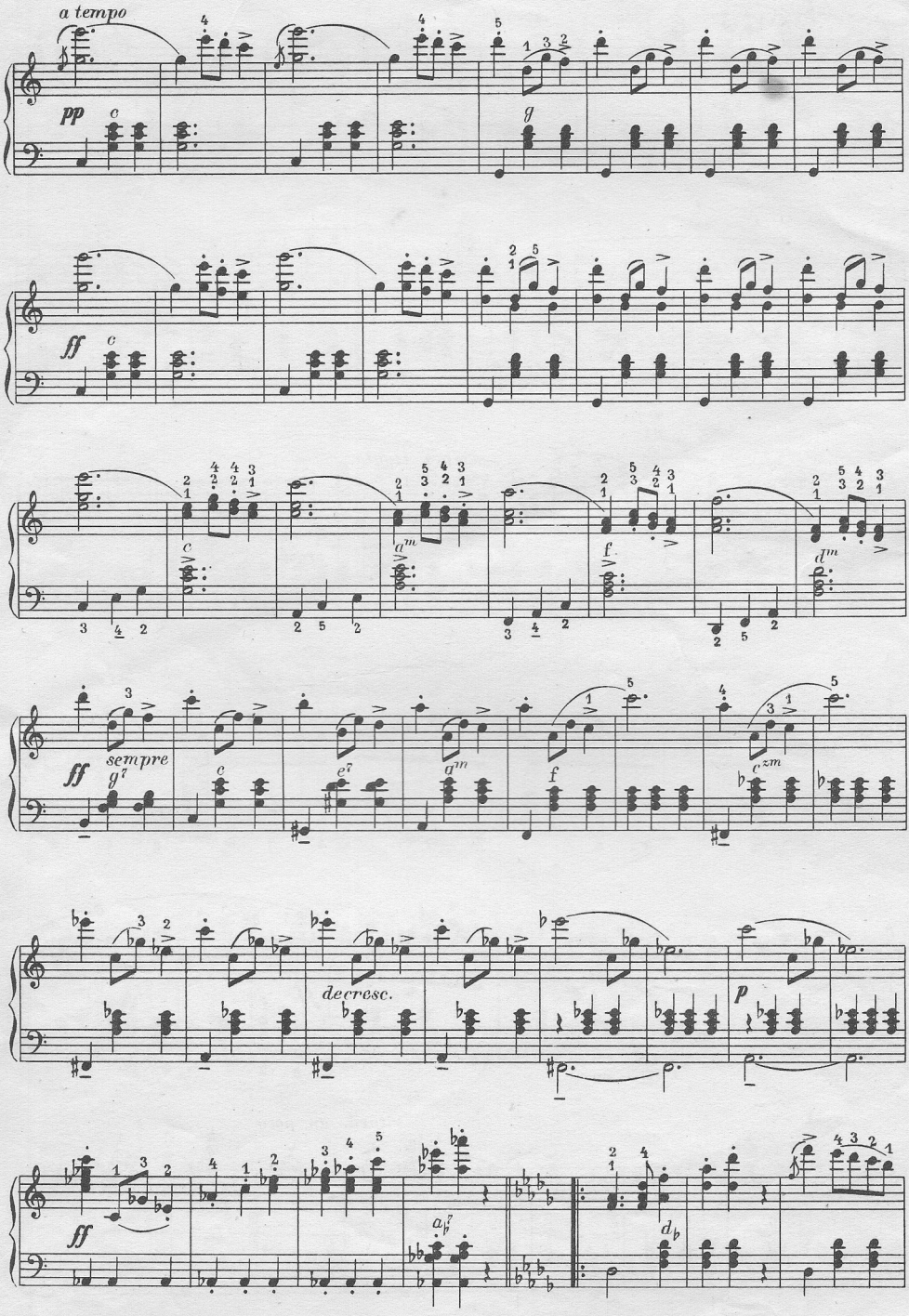
a tempo
pp
ff
sempre
decresc.
p
ff

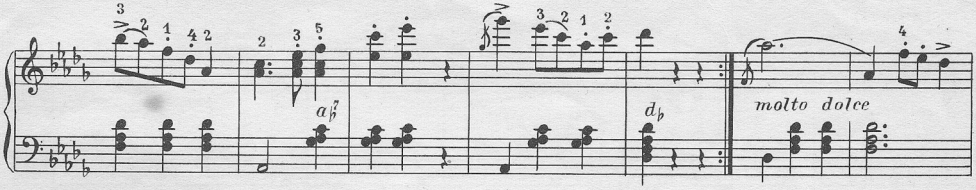
$a_\flat^7$
$d_\flat$
molto dolce

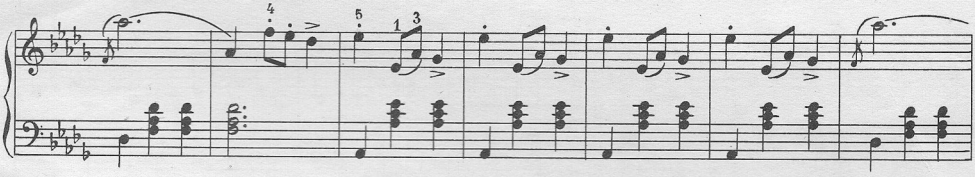

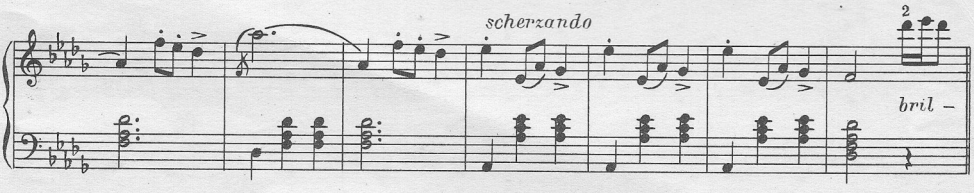
scherzando
bril –

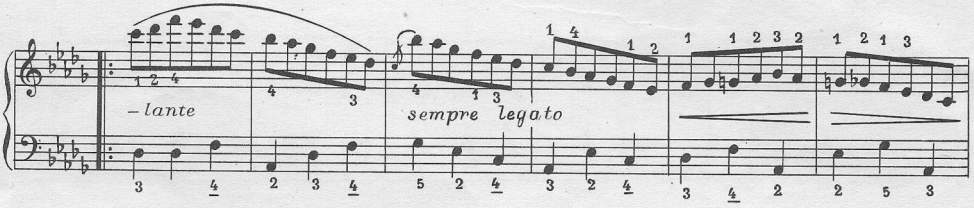
– lante
sempre legato

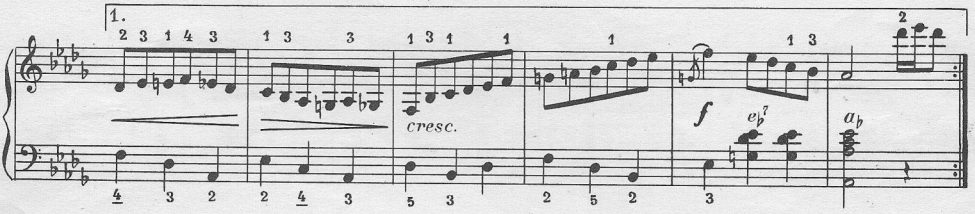
1.
cresc.
f
$e_\flat^7$
$a_\flat$

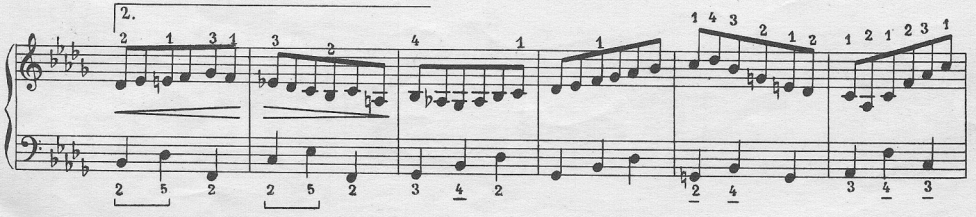
2.

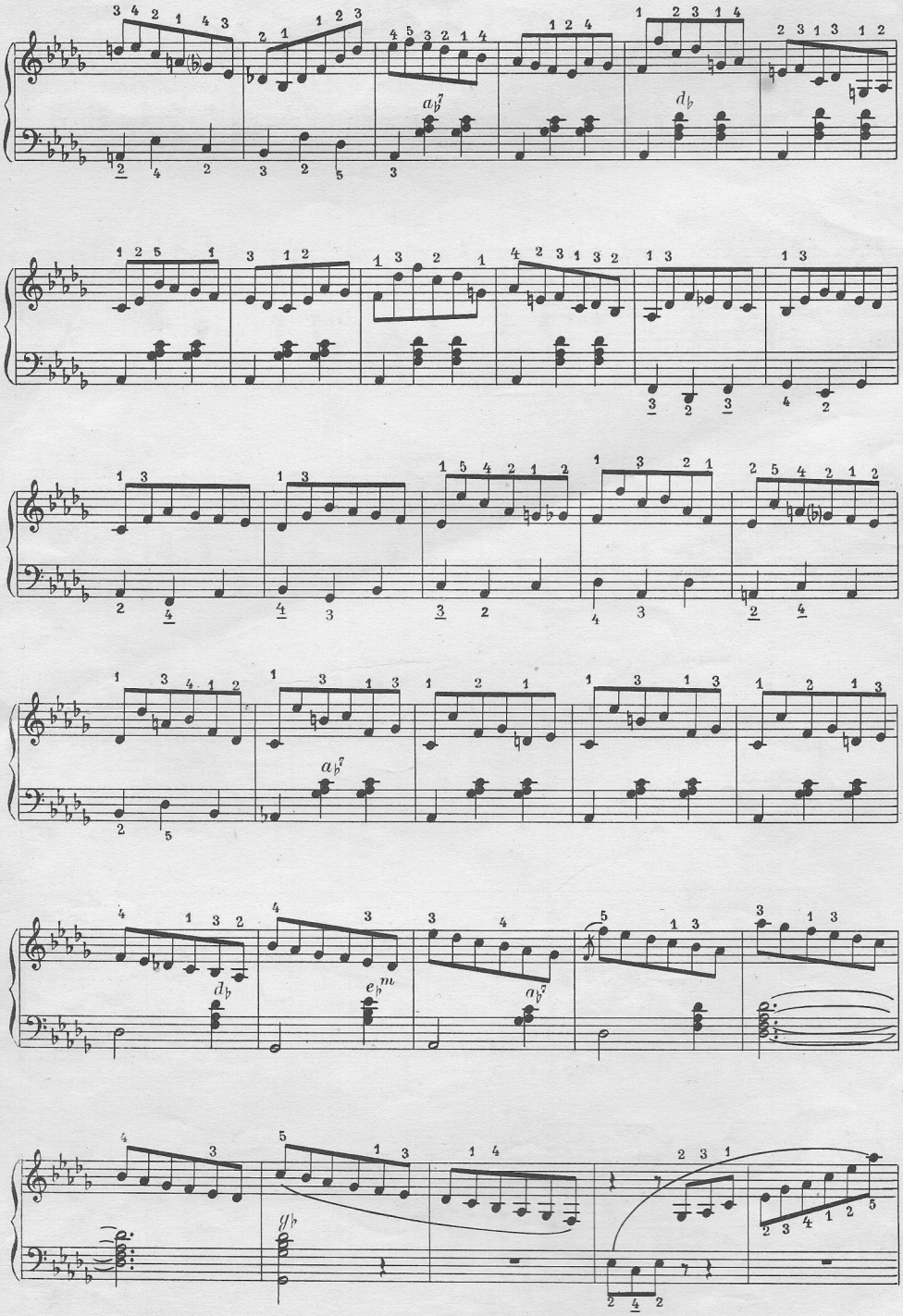
$a_\flat^7$
$d_\flat$
$a_\flat^7$
$d_\flat$
$e_\flat^m$
$a_\flat^7$
$g_\flat$

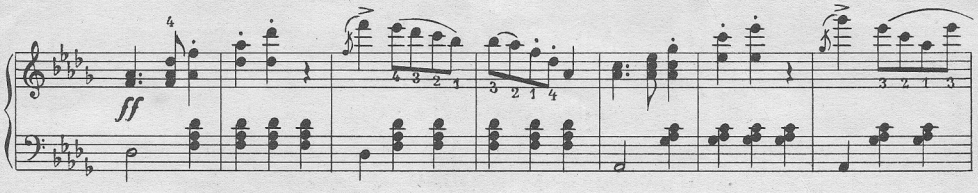

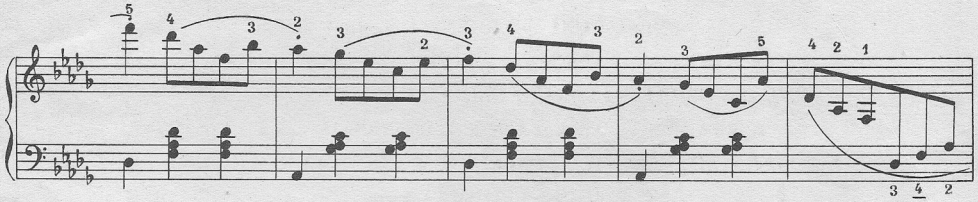

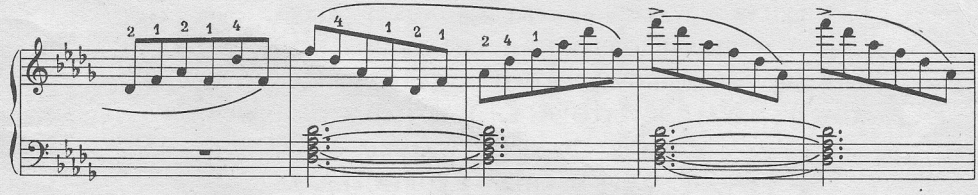

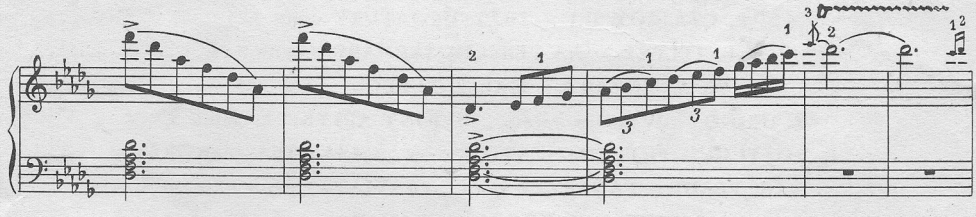

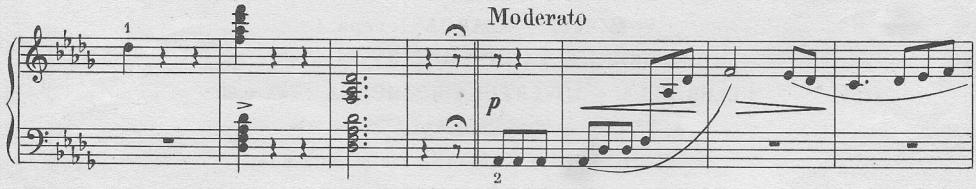

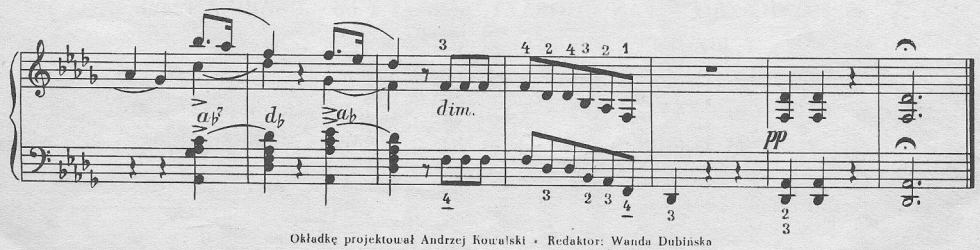

Okładkę projektował Andrzej Kowalski • Redaktor: Wanda Dubińska

Printed in Poland - Polskie Wydawnictwo Muzyczne, Kraków 1957 - Wyd. I - 2.120 egz. - 1,9 ark. wyd. - 1 1/2 ark. druk. - Papier offs. III kl. 90 g A 1/8 Janowickie Zakłady Papiernicze, Dąbrowica. Podpisano do druku 14 IX 1957. Druk ukończono X 1957. KZG 5, Kraków, Karmelicka 16. Nr zam. 451

M-15 - Cena 6 zł